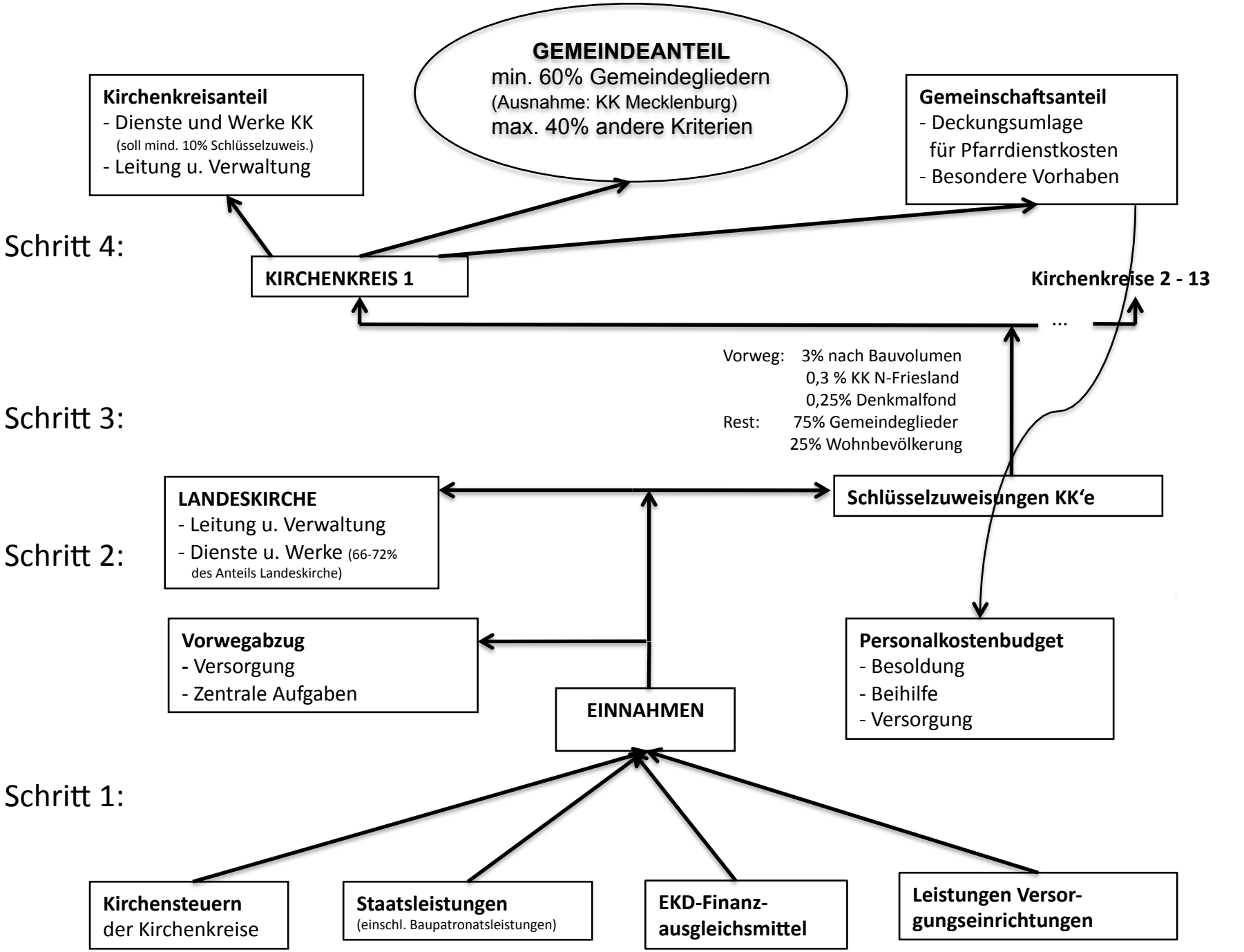

KP Peter von Loeper